

FORM No. 1.

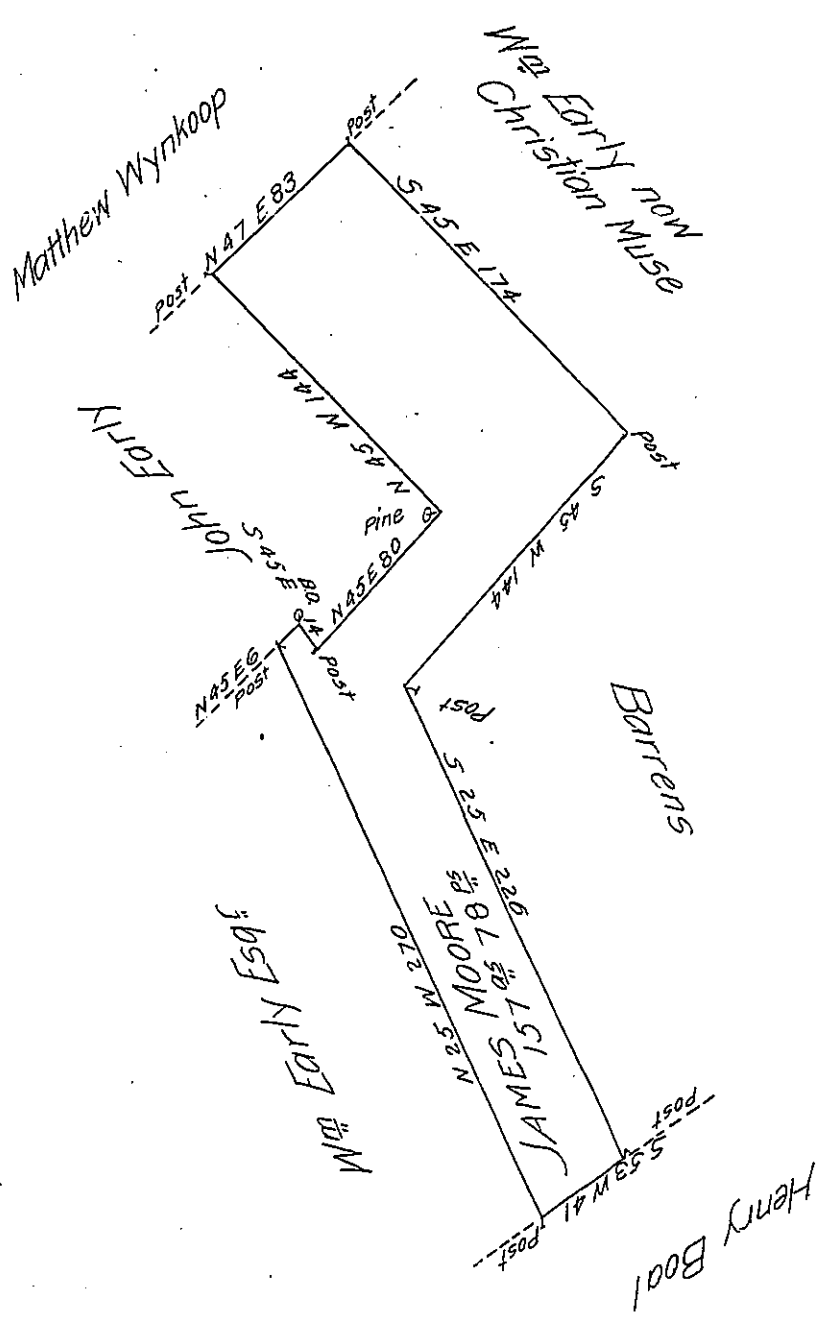

A Draught of a tract of land situate in Potter Township in Centre County Containing one hundred and fifty seven Acres seventy eight perches and the allowance of Six per Cent for Roads &c. Surveyed for James Moore August the 10th 1801 in pursuance of a Warrant dated November 21st 1800

To Andrew Porter Esquire
 Surveyor General of Penna

Wm Kerr D.S.

Note a return of this survey. (it is said) has been made by James Harris Esq. when Deputy Surveyor, which I have been informed cannot be found. W.K.

IN TESTIMONY that the above is a copy of the original remaining on file in the Department of Internal Affairs of Pennsylvania, made conformably to an Act of Assembly approved the 16th day of February, 1833, I have hereunto set my Hand and caused the Seal of said Department to be affixed at Harrisburg, this fifth day of February 1906

Loac A Brown
 Secretary of Internal Affairs.